

KILLEGRAV 905A



Specifications:

4 Bedrooms, 3-1/2 Baths

Heated Square Feet

• Main House	1563
• Crofter-Garage	256
Covered Porch	369
Open Deck	156

EXTERIOR

Windows	Andersen
Siding	Cedar shingles
Roofing	Architectural grade fiberglass shingles

INTERIOR

Entry	Oak floors — natural finish — to include stair treads
Kitchen	Oak floors-natural finish Wood cabinets — choice of styles Formica counters with wood edge trim GE, White on white appliances, to

include range, dishwasher, microwave, 21 cu. ft. refrigerator with icemaker, washer and dryer.

Greatroom	Oak floors — natural finish Ceiling fan and recessed lighting Beaded board under breakfast bar
Bedrooms	Carpeted floors Ceiling fans in all bedrooms
Baths	Ceramic tile floors Wooden cabinets with cultured marble vanity tops Tub/shower combinations with curtain rod
General	Energy efficient two zone heat pump Quick recovery hot water heater Screened porch Garage Crofter Outdoor shower Central smoke detector

CROFTER PLANS FOR KILLEGRAY 905A

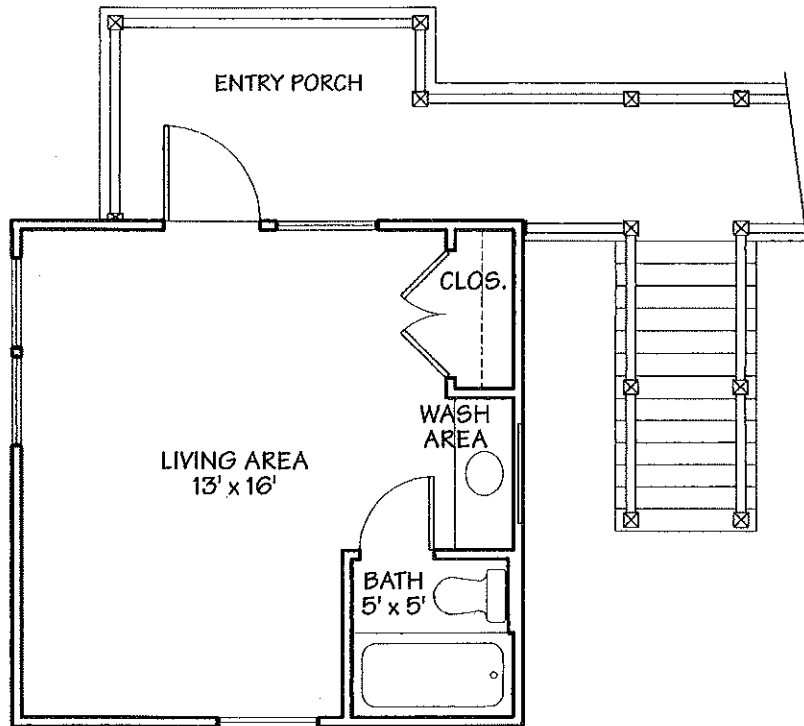

Second floor crofter-garage
(Cart Garage on ground level).

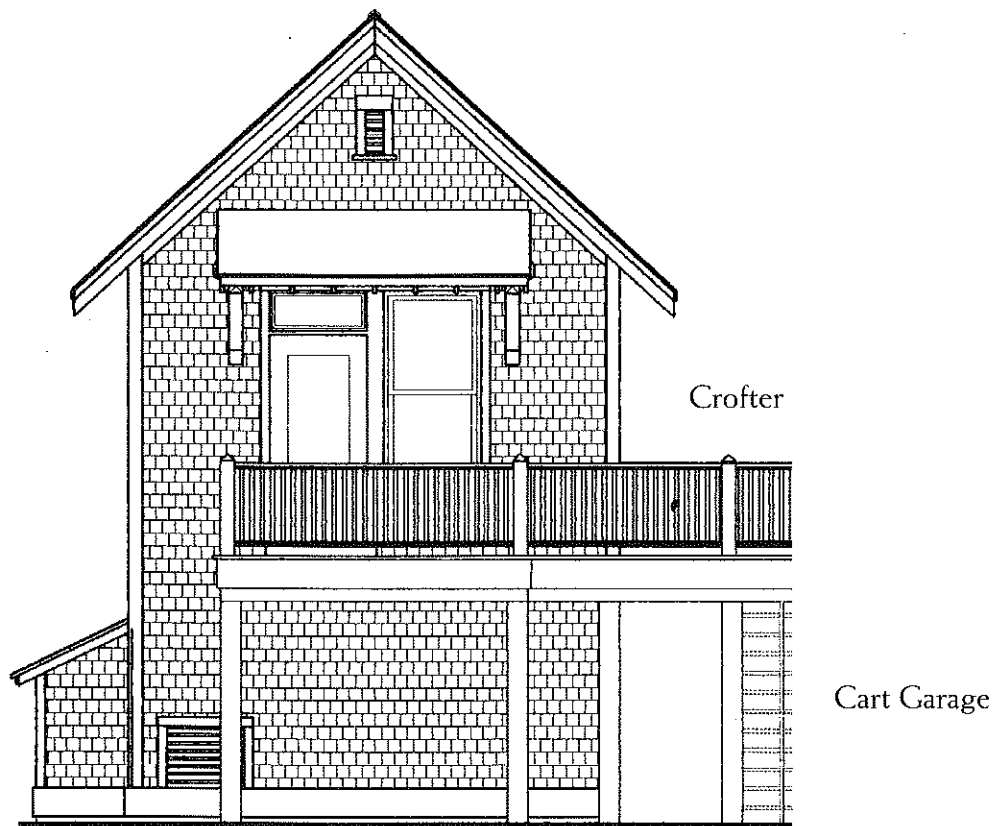

Crofter-garage, entry elevation

FLOOR PLANS FOR KILLEGRAY 905A

Second floor

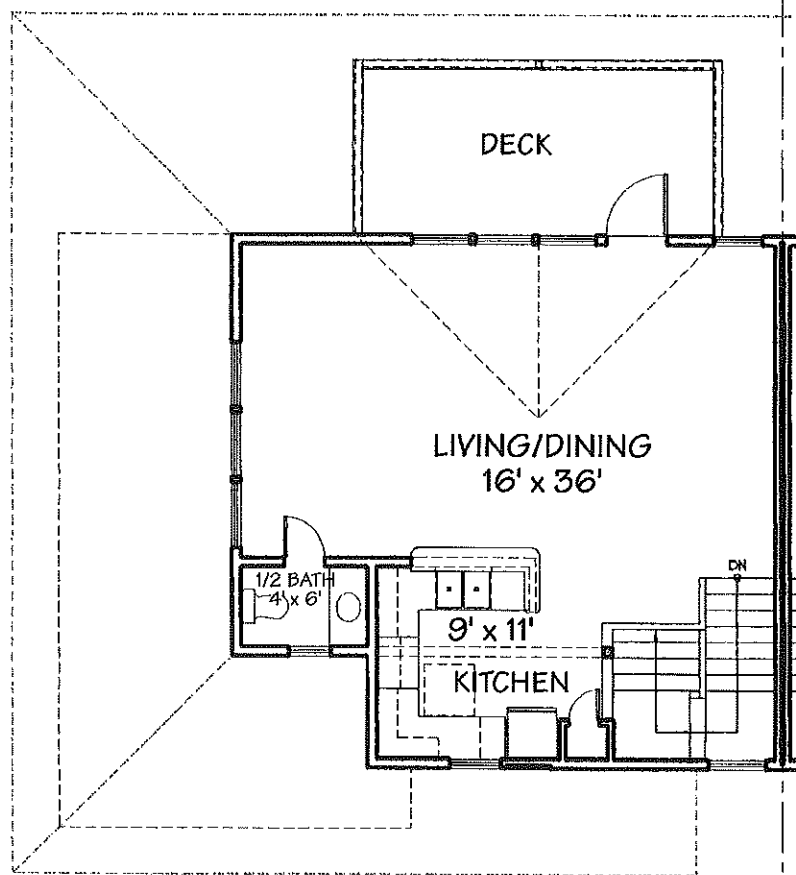

First floor

